

PLAT OF SURVEY

-OF-

LOTS 58, 59 AND 60 IN BLOCK 22 IN LAKE IVANHOE RESORT, BEING A SUBDIVISION OF THAT PART OF THE EAST 1/2 OF THE NORTHEAST 1/4 OF SECTION 3, TOWN 1 NORTH, RANGE 18 EAST OF THE FOURTH PRINCIPAL MERIDIAN, LYING EAST OF A CERTAIN CREEK OR STREAM OF WATER PASSING THROUGH SAID 1/4 SECTION FROM NORTH TO SOUTH, AND THE NORTH 1/2 OF THE NORTHWEST FRACTIONAL 1/4 OF SECTION 2, TOWN 1 NORTH, RANGE 18 EAST OF THE FOURTH PRINCIPAL MERIDIAN, AND ALSO THE SOUTHEAST FRACTIONAL 1/4 OF THE SOUTHEAST 1/4 OF SECTION 34, TOWN 2 NORTH, RANGE 18 EAST OF THE FOURTH PRINCIPAL MERIDIAN, ACCORDING TO THE PLAT THEREOF RECORDED IN THE OFFICE OF THE REGISTER OF DEEDS IN WALWORTH COUNTY, WISCONSIN.

SURVEY FOR: COQUETTE M. AIKENS

SURVEY LOCATION: N2444 HOWARD DRIVE

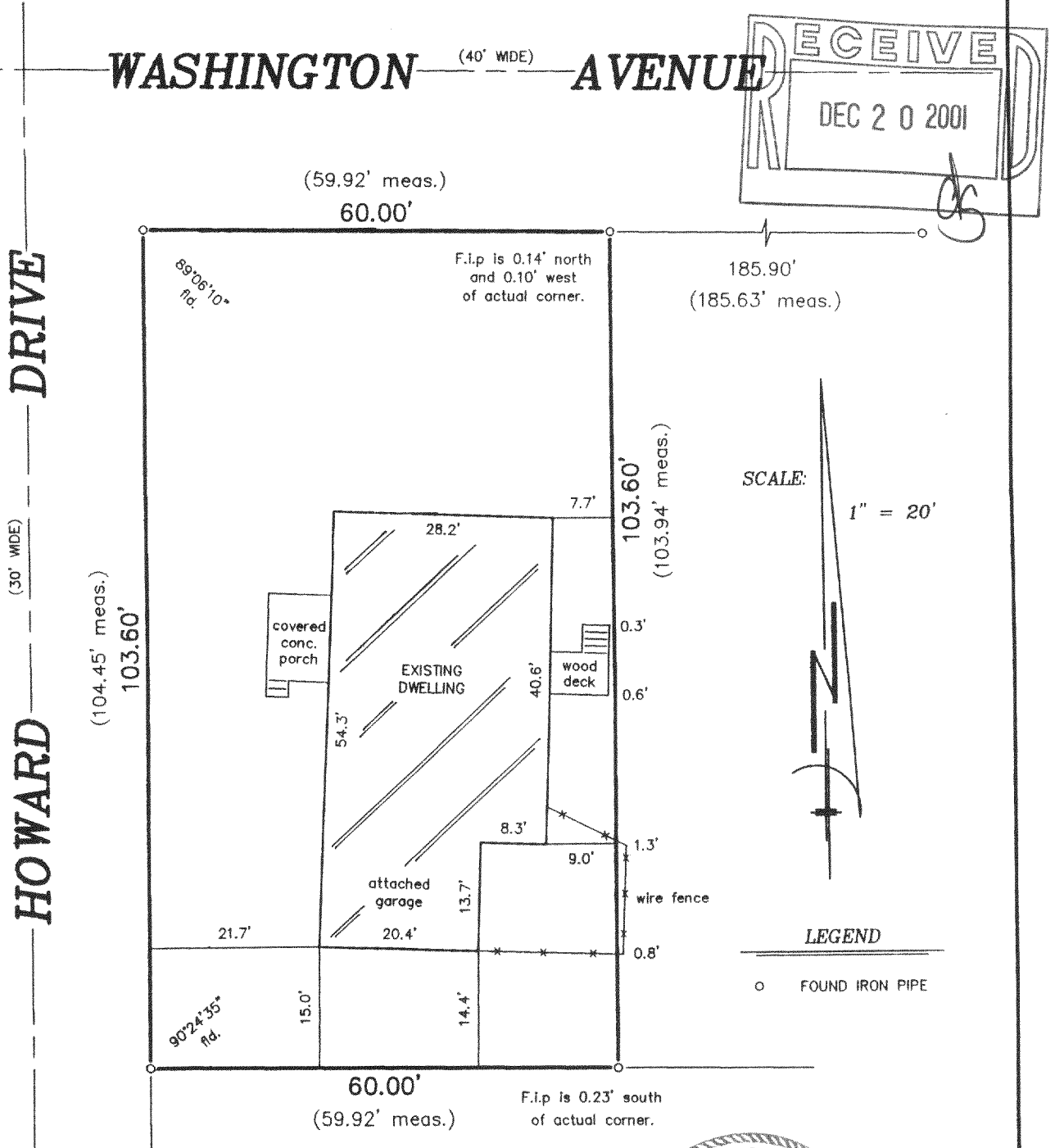

"I hereby certify that I have surveyed the above described property and that the above map is a correct representation thereof and shows the size and location of the property, its exterior boundaries, the location of all visible structures and dimensions of all principal buildings thereon, boundary fences, apparent easements, roadways and encroachments, if any."

"This survey is made for the use of the present owners of the property, and those who purchase, mortgage, or guarantee the title thereto within one year from date hereof."



THIS IS NOT AN ORIGINAL PRINT
UNLESS THIS SEAL IS RED.

B.W. SURVEYING, INC.

412 N. PINE STREET
BURLINGTON, WI 53105
(262)-767-0225

Franklin J. Lehman
FRANKLIN J. LEHMAN S-2211

AUGUST 20, 2001
DATE

5099
JOB NUMBER

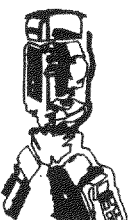

MIR-397- 118-2084